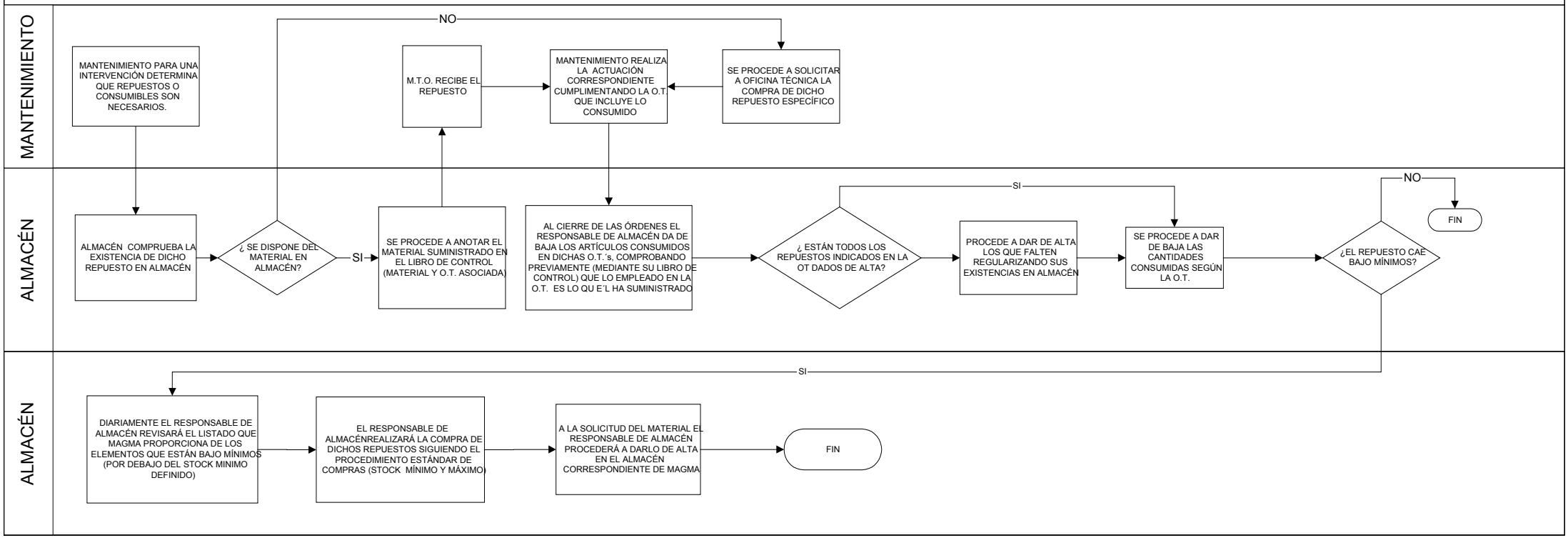GESTIÓN DEL ALMACÉN DE REPUESTOS DE MANTENIMIENTO